

ELEVATION CERTIFICATE

OMB No. 1660-0008
Expires March 31, 2012

Important: Read the instructions on pages 1-9.

C1310-0428

398285 4-11-11

SECTION A - PROPERTY INFORMATION

A1. Building Owner's Name JOHN & CINDY MINTON

For Insurance Company Use:

Policy Number

A2. Building Street Address (including Apt., Unit, Suite, and/or Bldg. No.) or P.O. Route and Box No.
2226 DONATO DR

Company NAIC Number

City BELLEAIR BEACH State FL ZIP Code 33786

A3. Property Description (Lot and Block Numbers, Tax Parcel Number, Legal Description, etc.)
LOT 62, BELLEVUE ESTATES ISLAND 2ND ADDITION

A4. Building Use (e.g., Residential, Non-Residential, Addition, Accessory, etc.) RESIDENTIAL

A5. Latitude/Longitude: Lat. 27°55'43.91"N Long. 82°50'16.92"W

Horizontal Datum: ☐ NAD 1927 ☒ NAD 1983

A6. Attach at least 2 photographs of the building if the Certificate is being used to obtain flood insurance.

A7. Building Diagram Number 1B

A8. For a building with a crawlspace or enclosure(s):

- a) Square footage of crawlspace or enclosure(s) N/A sq ft
b) No. of permanent flood openings in the crawlspace or enclosure(s) within 1.0 foot above adjacent grade N/A
c) Total net area of flood openings in A8.b N/A sq in
d) Engineered flood openings? ☐ Yes ☒ No

A9. For a building with an attached garage:

- a) Square footage of attached garage 559 sq ft
b) No. of permanent flood openings in the attached garage within 1.0 foot above adjacent grade 6
c) Total net area of flood openings in A9.b 673.92 sq in
d) Engineered flood openings? ☐ Yes ☒ No

SECTION B - FLOOD INSURANCE RATE MAP (FIRM) INFORMATION

B1. NFIP Community Name & Community Number
125089 BELLEAIR BEACH

B2. County Name
PINELLAS

B3. State
FLORIDA

B4. Map/Panel Number
12103C0112

B5. Suffix
G

B6. FIRM Index
Date
9/3/03

B7. FIRM Panel
Effective/Revised Date
9/3/03

B8. Flood
Zone(s)
AE

B9. Base Flood Elevation(s) (Zone
AO, use base flood depth)
11'

B10. Indicate the source of the Base Flood Elevation (BFE) data or base flood depth entered in item B9.

☐ FIS Profile ☒ FIRM ☐ Community Determined ☐ Other (Describe) _____

B11. Indicate elevation datum used for BFE in item B9: ☐ NGVD 1929 ☒ NAVD 1988 ☐ Other (Describe) _____

B12. Is the building located in a Coastal Barrier Resources System (CBRS) area or Otherwise Protected Area (OPA)? ☐ Yes ☒ No
Designation Date N/A ☐ CBRS ☐ OPA

SECTION C - BUILDING ELEVATION INFORMATION (SURVEY REQUIRED)

C1. Building elevations are based on: ☐ Construction Drawings* ☐ Building Under Construction* ☒ Finished Construction

*A new Elevation Certificate will be required when construction of the building is complete.

C2. Elevations - Zones A1-A30, AE, AH, A (with BFE), VE, V1-V30, V (with BFE), AR, AR/A, AR/AE, AR/A1-A30, AR/AH, AR/AO. Complete items C2.a-h below according to the building diagram specified in item A7. Use the same datum as the BFE.

Benchmark Utilized AG0554 Vertical Datum NAVD 1988

Conversion/Comments NONE

Check the measurement used.

- a) Top of bottom floor (including basement, crawlspace, or enclosure floor) 11.2 ☒ feet ☐ meters (Puerto Rico only)
b) Top of the next higher floor 21.87 ☒ feet ☐ meters (Puerto Rico only)
c) Bottom of the lowest horizontal structural member (V Zones only) N/A ☒ feet ☐ meters (Puerto Rico only)
d) Attached garage (top of slab) 9.22 ☒ feet ☐ meters (Puerto Rico only)
e) Lowest elevation of machinery or equipment servicing the building (Describe type of equipment and location in Comments) 11.19 ☒ feet ☐ meters (Puerto Rico only)
f) Lowest adjacent (finished) grade next to building (LAG) 8.9 ☒ feet ☐ meters (Puerto Rico only)
g) Highest adjacent (finished) grade next to building (HAG) 8.46 ☒ feet ☐ meters (Puerto Rico only)
h) Lowest adjacent grade at lowest elevation of deck or stairs, including structural support 8.78 ☒ feet ☐ meters (Puerto Rico only)

SECTION D - SURVEYOR, ENGINEER, OR ARCHITECT CERTIFICATION

This certification is to be signed and sealed by a land surveyor, engineer, or architect authorized by law to certify elevation information. I certify that the information on this Certificate represents my best efforts to interpret the data available. I understand that any false statement may be punishable by fine or imprisonment under 18 U.S. Code, Section 1001. ☒

Check here if comments are provided on back of form.

Were latitude and longitude in Section A provided by a licensed land surveyor? ☒ Yes ☐ No

Certifier's Name JOHN R. BEACH

License Number 2984

Title P.L.S.

Company Name JOHN R. BEACH & ASSOC., INC.

Address 911 ST. PETERSBURG DR W

City OLDSMAR

State FL

ZIP Code 34677

Signature John R. Beach

Date

04/05/2011

Telephone 813-854-1276

Building Photographs

See Instructions for Item A6.

Building Street Address (including Apt., Unit, Suite, and/or Bldg. No.) or P.O. Route and Box No. 2226 DONATO DR	For Insurance Company Use: Policy Number
City State Zip BELLEAIR BEACH, FL	Company NAIC Number

If using the Elevation Certificate to obtain NFIP flood insurance, affix at least two building photographs below according to the instructions for Item A6. Identify all photographs with: date taken; "Front View" and "Rear View"; and, if required, "Right Side View" and "Left Side View." If submitting more photographs than will fit on this page, use the Continuation Page, following.

ALL PICTURES TAKEN ON 4/4/2011

LOT 62, FRONT



LOT 62, REAR

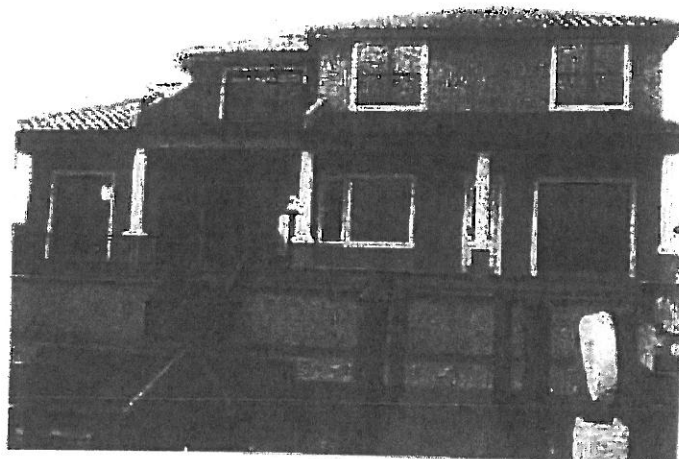

LOT 62, LEFT

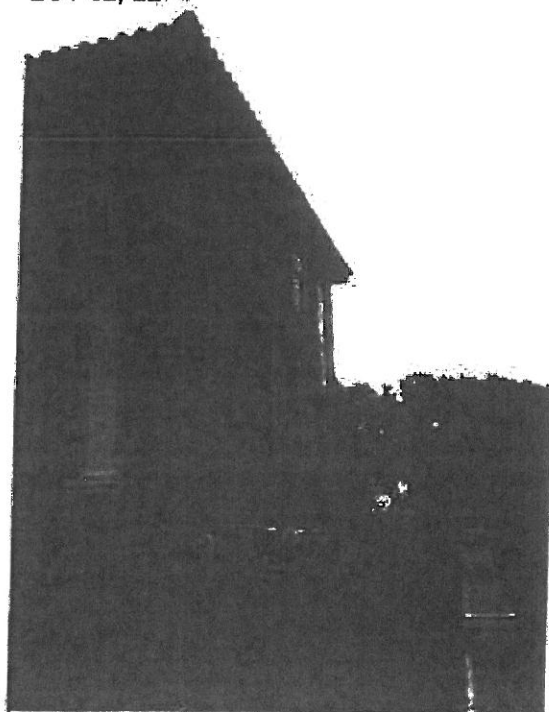

LOT 62, REAR

