

# ELEVATION CERTIFICATE

CD240875  
6360  
3L

OMB No. 1660-0008  
Expires February 28, 2009

Important: Read the instructions on pages 1-8.

## SECTION A - PROPERTY INFORMATION

Building Owner's Name <b>CHARALAMPOS &amp; MARIA ALTIKATIS</b>		For Insurance Company Use:	
A2. Building Street Address (Including Apt., Unit, Suite, and/or Bldg. No.) or P.O. Route and Box No. <b>3340 HIBISCUS DRIVE</b>		Policy Number	
City <b>BELLEAIR BEACH,</b>		Company NAIC Number	
State <b>FL.</b>		ZIP Code	
A3. Property Description (Lot and Block Numbers, Tax Parcel Number, Legal Description, etc.) <b>LOT 18 &amp; E. 1/2 LOT 19, UNIT C BELLEAIR BEACH YACHT CLUB ESTATES</b>			
A4. Building Use (e.g., Residential, Non-Residential, Addition, Accessory, etc.) <b>RESIDENTIAL</b>			
A5. Latitude/Longitude: Lat. <b>27°56.078'</b> Long. <b>82°50.351'</b> Horizontal Datum: <input checked="" type="checkbox"/> NAD 1927 <input type="checkbox"/> NAD 1983			
A6. Attach at least 2 photographs of the building if the Certificate is being used to obtain flood insurance.			
A7. Building Diagram Number <b>7</b>			
A8. For a building with a crawl space or enclosure(s), provide:		A9. For a building with an attached garage, provide:	
a) Square footage of crawl space or enclosure(s)	<b>1941</b> sq ft	a) Square footage of attached garage	<b>1253</b> sq ft
b) No. of permanent flood openings in the crawl space or enclosure(s) walls within 1.0 foot above adjacent grade	<b>11</b>	b) No. of permanent flood openings in the attached garage walls within 1.0 foot above adjacent grade	<b>6</b>
c) Total net area of flood openings in A8.b	<b>4864</b> sq in	c) Total net area of flood openings in A9.b	<b>1936</b> sq in

## SECTION B - FLOOD INSURANCE RATE MAP (FIRM) INFORMATION

B1. NFIP Community Name & Community Number <b>BELLEAIR BEACH / 125089</b>		B2. County Name <b>PINELLAS</b>		B3. State <b>FL.</b>	
B4. Map/Panel Number <b>12103C 0112</b>	B5. Suffix <b>G</b>	B6. FIRM Index Date <b>5-17-05</b>	B7. FIRM Panel Effective/Revised Date <b>9-03-03</b>	B8. Flood Zone(s) <b>AE</b>	B9. Base Flood Elevation(s) (Zone AO, use base flood depth) <b>11'</b>

B10. Indicate the source of the Base Flood Elevation (BFE) data or base flood depth entered in Item B9.  
 FIS Profile  FIRM  Community Determined  Other (Describe) \_\_\_\_\_

B11. Indicate elevation datum used for BFE in Item B9:  NGVD 1929  NAVD 1988  Other (Describe) \_\_\_\_\_

B12. Is the building located in a Coastal Barrier Resources System (CBRS) area or Otherwise Protected Area (OPA)?  
 Designation Date \_\_\_\_\_  CBRS  OPA  Yes  No

## SECTION C - BUILDING ELEVATION INFORMATION (SURVEY REQUIRED)

C1. Building elevations are based on:  Construction Drawings\*  Building Under Construction\*  Finished Construction  
 \*A new Elevation Certificate will be required when construction of the building is complete.

C2. Elevations - Zones A1-A30, AE, AH, A (with BFE), VE, V1-V30, V (with BFE), AR, AR/A, AR/AE, AR/A1-A30, AR/AH, AR/AO. Complete Items C2.a-g below according to the building diagram specified in Item A7.  
 Benchmark Utilized **HARRIS "G"** Vertical Datum **NGVD 1929**  
 Conversion/Comments **(-0.74') NGVD 1929 TO NAVD 1988**

Check the measurement used.

a) Top of bottom floor (Including basement, crawl space, or enclosure floor)	<b>7.1</b> <input checked="" type="checkbox"/> feet	<input type="checkbox"/> meters (Puerto Rico only)
b) Top of the next higher floor	<b>13.1</b> <input checked="" type="checkbox"/> feet	<input type="checkbox"/> meters (Puerto Rico only)
c) Bottom of the lowest horizontal structural member (V Zones only)	<b>N/A</b> <input type="checkbox"/> feet	<input type="checkbox"/> meters (Puerto Rico only)
d) Attached garage (top of slab)	<b>6.6</b> <input checked="" type="checkbox"/> feet	<input type="checkbox"/> meters (Puerto Rico only)
e) Lowest elevation of machinery or equipment servicing the building (Describe type of equipment in Comments)	<b>11.4</b> <input checked="" type="checkbox"/> feet	<input type="checkbox"/> meters (Puerto Rico only)
f) Lowest adjacent (finished) grade (LAG)	<b>4.0</b> <input checked="" type="checkbox"/> feet	<input type="checkbox"/> meters (Puerto Rico only)
g) Highest adjacent (finished) grade (HAG)	<b>6.0</b> <input checked="" type="checkbox"/> feet	<input type="checkbox"/> meters (Puerto Rico only)

## SECTION D - SURVEYOR, ENGINEER, OR ARCHITECT CERTIFICATION

This certification is to be signed and sealed by a land surveyor, engineer, or architect authorized by law to certify elevation information. I certify that the information on this Certificate represents my best efforts to interpret the data available. I understand that any false statement may be punishable by fine or imprisonment under 18 U.S. Code, Section 1001.

Check here if comments are provided on back of form.

Certifier's Name <b>Larry L. Evans</b>		License Number <b>PLS # 2937</b>	
Land Surveyor		Company Name <b>Evans Land Surveying, Inc.</b>	
Address <b>1460 Beltrees Street</b>	City <b>Suite 9</b>	State <b>Dunedin, FL.</b>	ZIP Code <b>34698</b>
Signature <i>Larry L. Evans</i>	Date <b>6-14-06</b>	Telephone <b>(727) 734-3821</b>	

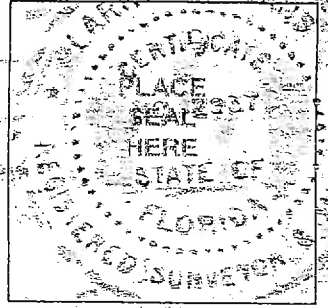

# Building Photographs

See Instructions for Item A6.

Building Street Address (including Apt., Unit, Suite, and/or Bldg. No.) or P.O. Route and Box No. 3340 HIBISCUS DRIVE			For Insurance Company Use: Policy Number
City BELLEAIR BEACH,	State FL.	ZIP Code	Company NAIC Number

If using the Elevation Certificate to obtain NFIP flood insurance, affix at least two building photographs below according to the instructions for Item A6: Identify all photographs with: date taken; "Front View" and "Rear View"; and, if required, "Right Side View" and "Left Side View." If submitting more photographs than will fit on this page, use the Continuation Page, following.

FRONT VIEW

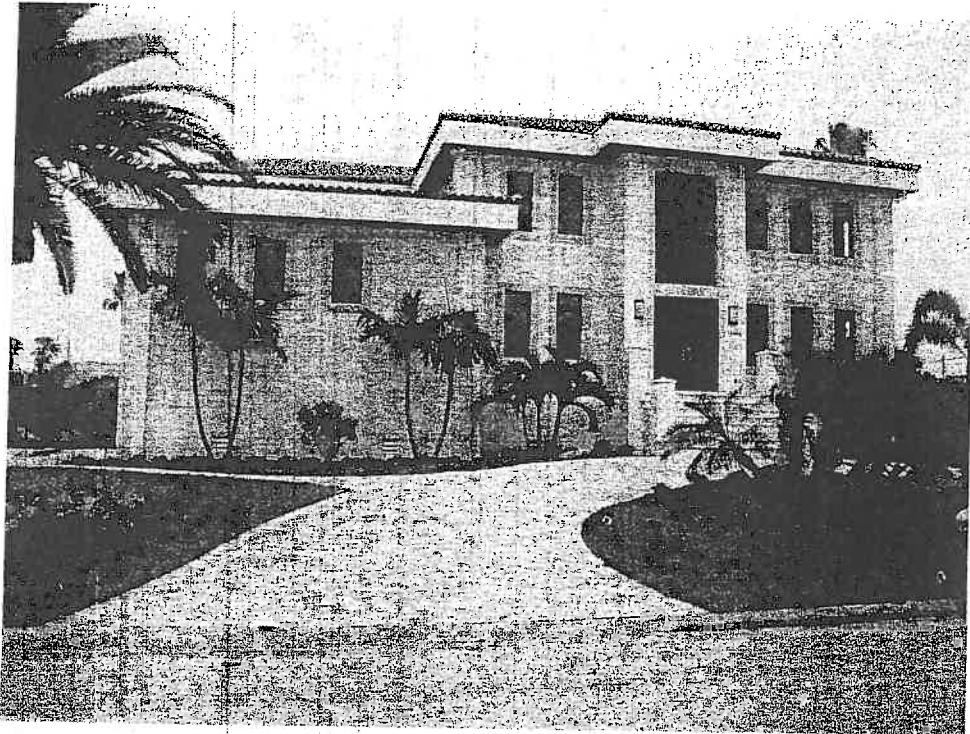

REAR VIEW

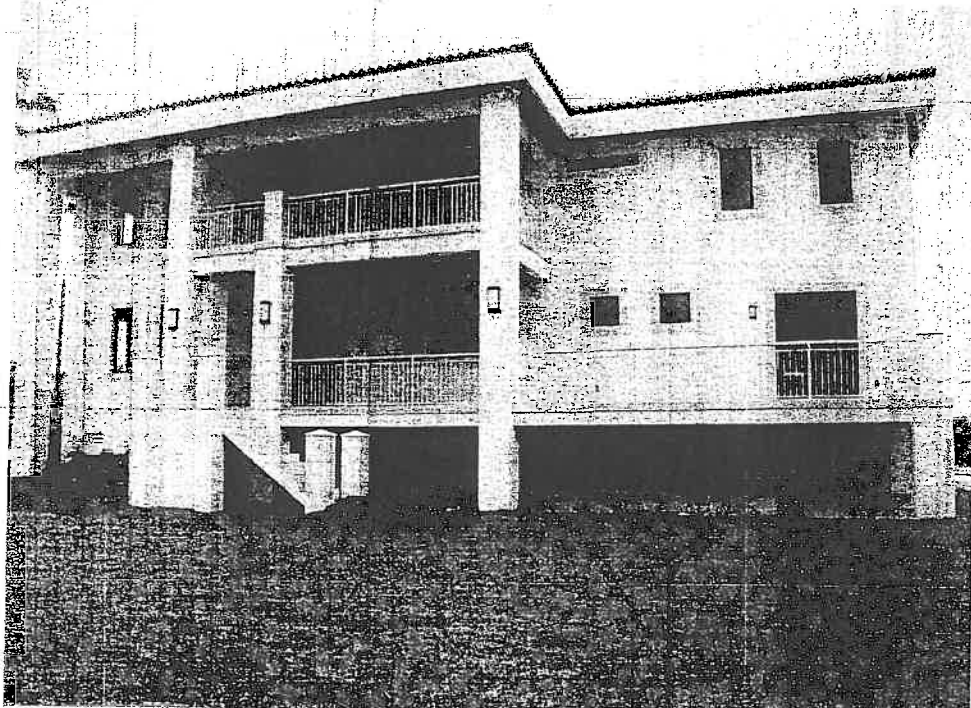

# Building Photographs

Continuation Page

Building Street Address (including Apt., Unit, Suite, and/or Bldg. No.) or P.O. Route and Box No. 3340 HIBISCUS DRIVE			For Insurance Company Use: Policy Number
City BELLEAIR BEACH,	State FL.	ZIP Code	Company NAIC Number

If submitting more photographs than will fit on the preceding page, affix the additional photographs below. Identify all photographs with: date taken; "Front View" and "Rear View"; and, if required, "Right Side View" and "Left Side View."

NORTH VIEW

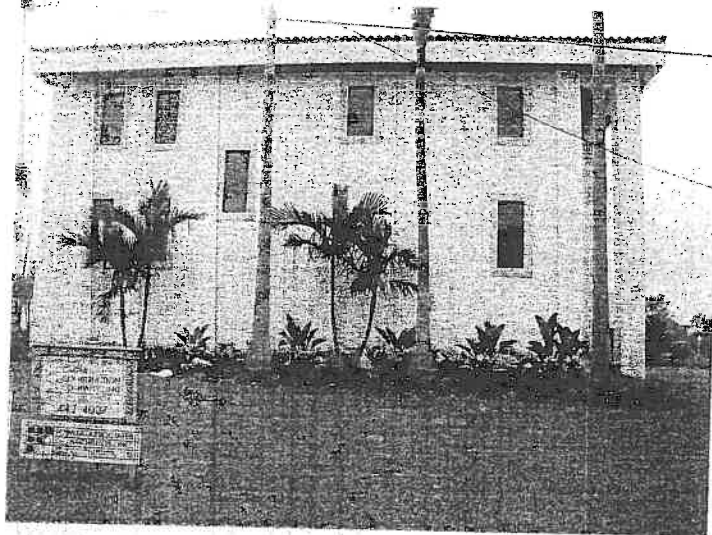

SOUTH VIEW

